

DEC 2 4 42 PM '77

SONNIE S. TANKERSLEY
R.M.C.

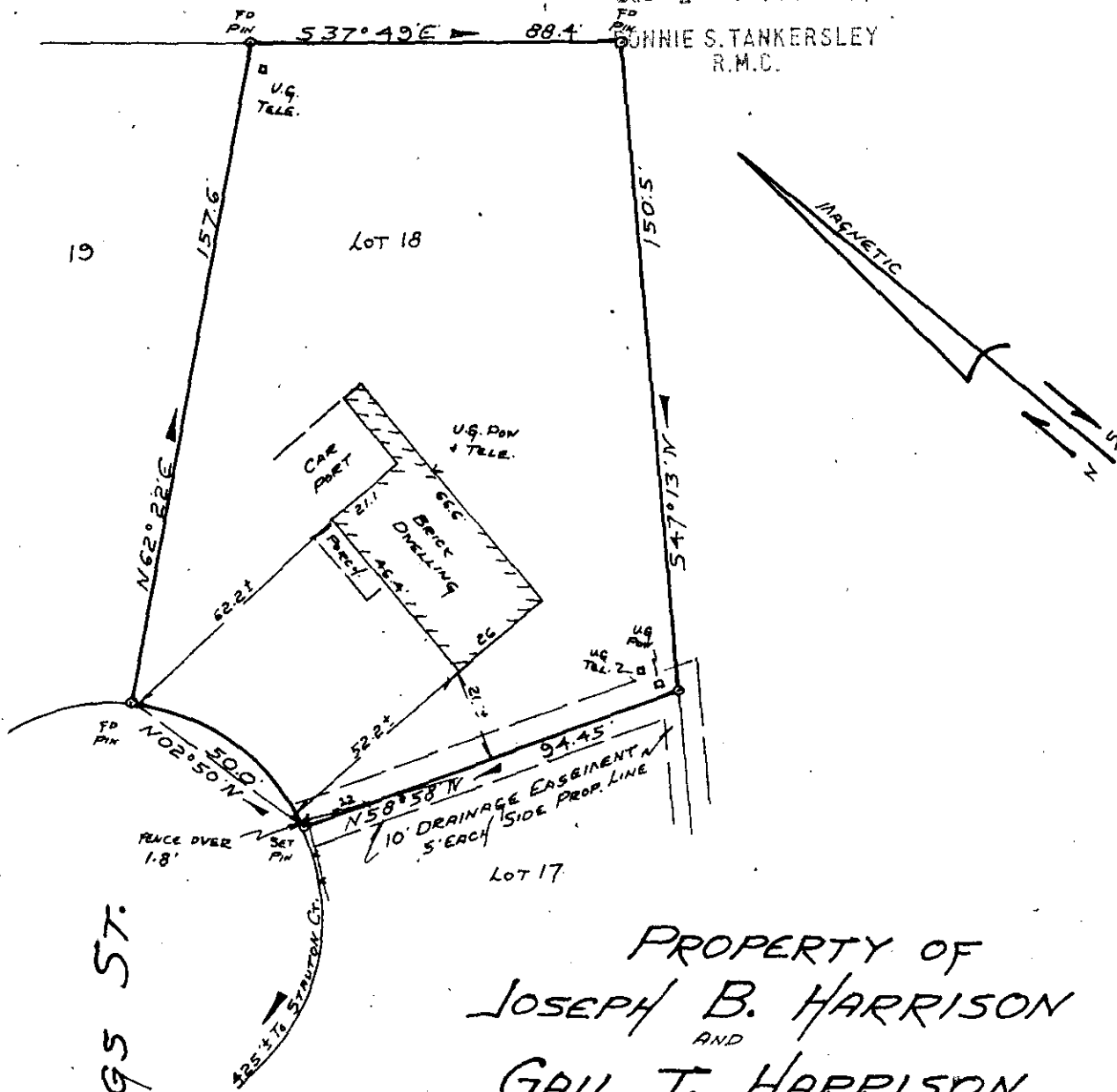

PROPERTY OF
JOSEPH B. HARRISON
 AND
GAIL T. HARRISON
 NEAR GREENVILLE, SOUTH CAROLINA
 SCALE 1" = 40' NOV 30, 1977

This is to certify that on November 30, 1977, I surveyed the property shown on this plat, known as Lot No. 18 of Staunton Court as shown on a plat recorded in the RMC Office for Greenville County in Plat Book PPP, at page 143, and that the property lines, walls and building are as shown hereon, and that the building located on said lot does not project nor encroach on adjacent streets or property, and that no adjacent walls or buildings project nor encroach on this lot, and that no utility lines cross this lot except as may be shown hereon.

NOTE: This property is not located within a flood hazard area. 17083

Survey by: Richard Wooten Land Surveying Co.

Richard H. Wooten, Jr.
 Richard H. Wooten, Jr.
 S. C. R. L. S. No. 4678

✓ 6K-74

DEC 2 '77

MICROFILMED

GCTO 4 DEC 11 892